

# AREA MAP

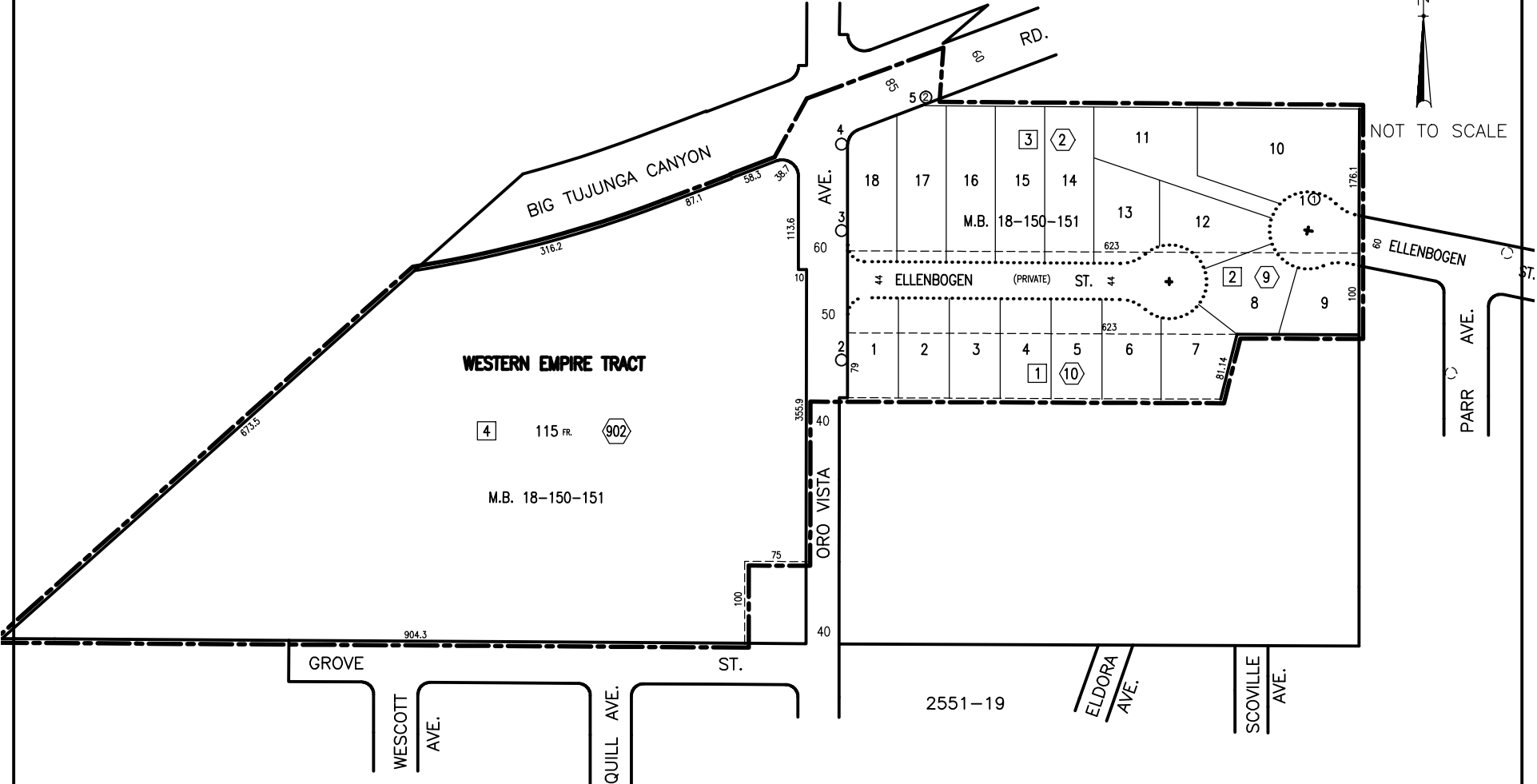

NOT TO SCALE



**LEGEND:**

- MAINTENANCE DISTRICT BOUNDARY
- ①② NEW STREETLIGHT
- EXISTING STREETLIGHT
- # CITY ASSESSMENT NUMBER
- 7 LOT TIE

Post No. 1 to 5  
 Group No. 4030  
 Council Dist. 2  
 Election No. 4030  
 Page No. 14058  
 Date: 11-5-13

**ORO VISTA AVE. & BIG TUJUNGA CYN. RD. L.D.**  
 PREPARED BY BUREAU OF STREET LIGHTING

### ORO VISTA AVE & BIG TUJUNGA CANYON RD

City Assmt ID	APN	Situs	Owner name	Owner address	Land Use	Acreage	Dwelling Units	Ben zone	Partial Ltg	Lot Shape	Assmt	Pct Total	Existing Assmt	NOTE	
14058-001	2551-019-010	11130 N ORO VISTA AVE	CV URBAN LAND LLC C/O SCOTT HOMAN	1900 QUAIL ST NEWPORT BEACH, CA 92660	MFR	0.84	6	2	1	0.75	\$488.50	15.61%	\$0.00		
14058-002	2551-019-009	11140 N ORO VISTA AVE	CV URBAN LAND LLC C/O SCOTT HOMAN	1900 QUAIL ST NEWPORT BEACH, CA 92660	MFR	1.43	6	2	0.75	1	\$488.50	15.61%	\$0.00		
14058-003	2551-019-002	11160 N ORO VISTA AVE	CV URBAN LAND LLC C/O SCOTT HOMAN	1900 QUAIL ST NEWPORT BEACH, CA 92660	MFR	2.49	6	2	0.75	1	\$705.61	22.54%	\$0.00		
14058-004	2551-019-902	8635 W TUJUNGA VALLEY ST	CITY OF LOS ANGELES - DEPT OF REC & PARKS	111 E 1ST ST #201 LOS ANGELES, CA 90012	GOV	7.9	0	2	0.5	1	\$1,447.40	46.24%	\$85.13	A	
<b>TOTAL VOTING PARCELS: 4</b>												<b>Total: \$3,130.01</b>		<b>100%</b>	

A = Existing assessments will be replaced by new assessments

11